

Pique Dame Overture

Franz von Suppé

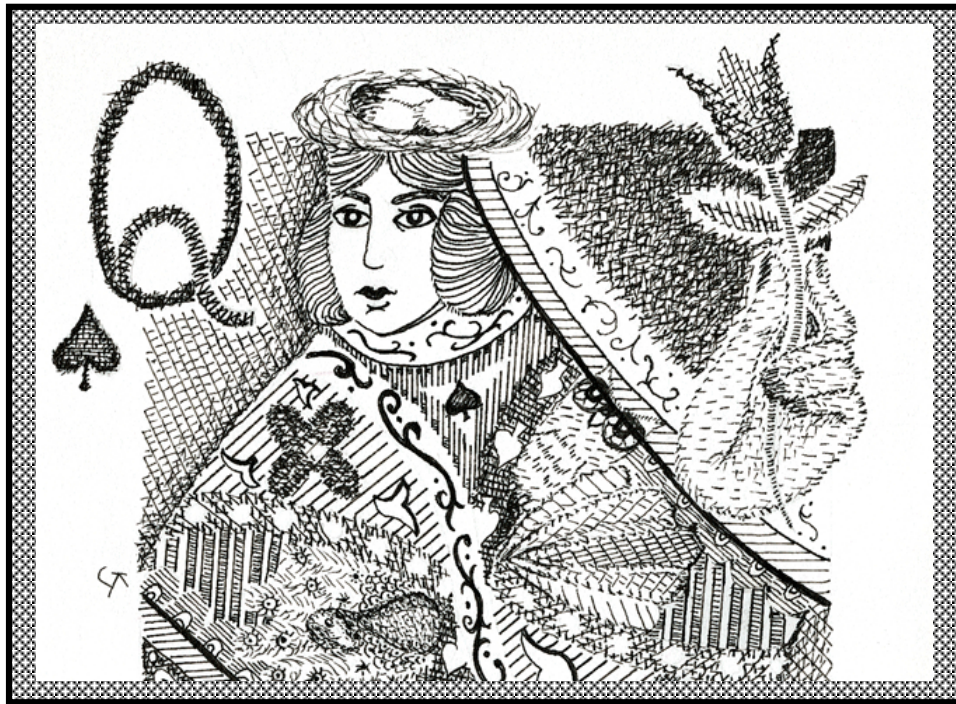

Transcribed for Concert Organ by
Les Deutsch

© 2017 Les Deutsch

Organ

Pique Dame Overture

swell: Fonds 16, 8
great: Fonds 16, 8 sw&ch/gt
choir: Fonds 8 sw/ch
pedal: 16', ch/ped

Franz von Suppé

Arr. Les Deutsch

Moderato quasi maestoso $\text{♩} = 84$

1 ch. *p*

7 *ff*
p

13

18

22 *ff*
p

27 *f* *p* *f* *p* *mf*
f

33 *gt. mf*

33 *p*

33 *p*

38

43

48 *sw. ch.* *stentato* *cresc. ped <*

53 *cresc. Ped >* *mf* *ff* *cresc. ped <*

59 *cresc. Ped >* *mf* *cresc. ped <* *ff* *cresc. Ped >* *mf*

Flues full to 16
Light Reeds
Manuals Coupled

Allegro con fuoco ♩ = 148

64 *gt. ff* *ff*

72

80

87 *mf* *mp* *p* ch.

99 *ch. p* *p* *p* *p*

109 *p* *tr* *tr* *f* *gt. ff*

119

128

139 *mf* *ch. p* *p*

149 *p* *p* *p* *p*

204 *f*

gt. #

204 ch.

204 *mf*

216

216

216

p

Sw: solo 8 flute
Gt: fonds 8,4
Ch: strings 8
Ped: 16,8

Andantino con moto $\text{♩} = 80$

229 *tr*

229 *pp*

229 *pp*

sw. *p dolce assai*

237

237

237

242

242

242

Full organ

Più mosso $\text{♩} = 160$

331

tr tr tr tr

339

tr tr

346

354

362

Presto
